



GUIDE TO WRITING THE **SCHOLARSHIP TEST.**

01 LOGIN TO APPLICANT PORTAL.

02 GO TO FINANCES

03 FUNDING

04 CORPORATE SPONSORSHIP

05 CLICK THE RED BOX



HOW TO WRITE THE **APTITUDE TEST**

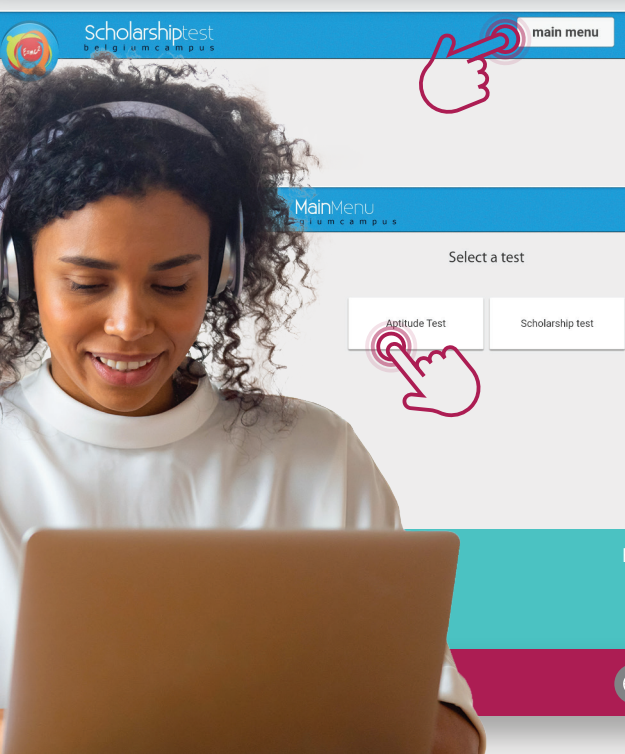

FOLLOW STEPS 1-5 OF "GUIDE TO WRITING THE SCHOLARSHIP TEST" **01**

GO TO MAIN MENU IN RIGHT HAND CORNER **02**

SWITCH FROM SCHOLARSHIP TEST TO APTITUDE TEST **03**

Belgium Campus 1 iTiversity NPC, PBO Reference No: 930009313; is registered with the Department of Higher Education & Training as a private higher education institution under the Higher Education Act, 1997. Registration Certificate No 2003/HE08/001 to offer programmes listed thereon.

